



RE:2327 IM:814

This is to certify that the interest in real property conveyed  
by the deed or grant dated *January 14, 1969* from  
Donald D. Cliff is hereby accepted by order of the City Council of the  
City of San Leandro on June 19, 1961, and the grantee consents to re-  
cordation thereof by its duly authorized officer.

Dated: *January 14, 1969*

*Richard H. West*

Richard H. West, City Clerk

5127



OFFICE OF THE  
CITY CLERK



**CITY OF SAN LEANDRO**  
CITY HALL - 835 EAST 14TH STREET  
SAN LEANDRO, CALIFORNIA

**January 30, 1969**

Board of Supervisors  
Administration Building  
1221 Oak Street  
Oakland, California 94612

Gentlemen:

Will you please cancel taxes on the following property deed to the City of San Leandro:

Assessed to: **Donald D. Cliff**  
Recorded: **January 15, 1969**  
No: **5127**  
Re: **2327**  
Im: **813**  
Legal Description: **Attached**

Very truly yours,

Richard H. West  
City Clerk

RHW:KK

Enclosure



CITY OF SAN LEANDRO

INTEROFFICE MEMO

*RH*

TO City Clerk ~~via City Manager~~ DATE January 14, 1969

FROM R. H. Ward

SUBJECT SD 68-69 Jack in the Box Restaurant

1 As a condition of Site Development approval of SD 68-69, the developer of the  
2 Jack in the Box Restaurant was required to secure dedication of lands along the  
3 two street frontages to conform to Marina Blvd. Plan Line and Alvarado Avenue  
4 Plan Line.

5 Herewith are the following required deeds. Please accept them and have  
6 them recorded.

7	Donald D. Cliff	Portion of Lot 26	Tract 663
8	Anthony C. & Lora M. Borges	Portion of Lot 25	Tract 663
9	Josephine Tatro	Portion of Lot 24	Tract 663

10  
11

James F. Vivrette  
Public Works Director

12  
13  
14 By: *RHW*  
R. H. Ward, Assistant  
Public Works Director

15  
16 RHW:KK

17  
18  
19  
20  
21  
22  
23  
24  
25

33

34

35

36

37

38

39

40

41

BHM:KK

42

43

Public Works Director  
B. H. Ward, Assistant

BY:

*[Handwritten signature]*

44

45

Public Works Director  
James E. Alvarez

46

47

48

Josephine Tetto

Portion of Lot 37

Tract 883

49

Anthony C. & Lore H. Borges

Portion of Lot 38

Tract 883

50

Donald D. Cliff

Portion of Lot 38

Tract 883

51

them recorded.

52

Herewith are the following required deeds. Please accept them and have

53

Plan Line.

54

two street frontages to conform to Marine Blvd., Plan Line and Alvarado Avenue

55

back in the box restaurant was required to secure dedication of lands along the

56

As a condition of site development approval of 20-03-03, the developer of the

57

20-03-03 back in the box restaurant

58

B. H. Ward

59

City Clerk ~~to City Manager~~

DATE

January 17, 1983

*[Handwritten initials]*

INTEROFFICE MEMO

CITY OF SAN LEANDRO



BY E.T.E. DATE 12-23-68 SUBJECT NORTHWEST CORNER SHEET NO. \_\_\_\_\_ OF \_\_\_\_\_  
CHKD. BY R.W. DATE 12-23-68 MARINA @ ALVARADO JOB NO. \_\_\_\_\_  
STREET WIDENING

Indicates Parcel To Be Acquired

Area = 2900 S.F. ±  
LD 68-74

Scale: 1" = 40'

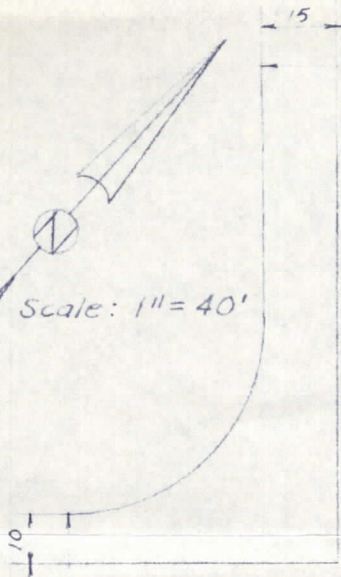

STREET

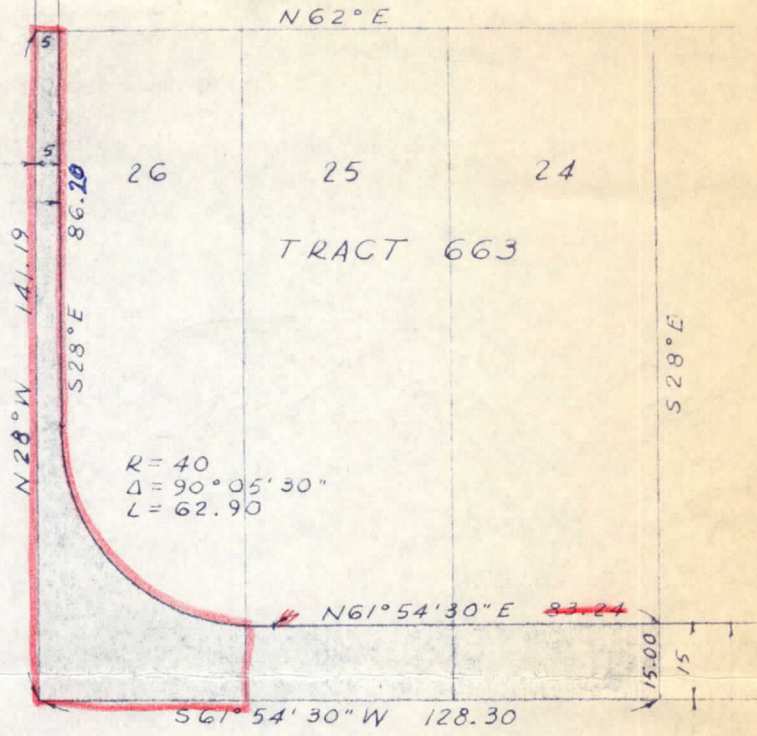

MARINA BLVD.  
(WEST AVE. 132)

ALVARADO

*James F. Vivlette*  
JAMES F. VIVLETTE  
CITY ENGINEER  
RCE 8087